Picture Section,
Rotogravure: Part 1

The New York Times

Sunday,
October 25, 1914

BELGIAN SOLDIER IN ARMORED CAR WATCHING THE BURSTING OF A GERMAN SHELL AT THE ATTACK ON ANTWERP

BELGIAN SHARPSHOOTERS (Photo (C) by Underwood & Underwood.)
On the Bank of the Nethe, Near Antwerp, Crouching to Fire on the Germans on the Opposite Bank

MME. CLAESSONS, WHOSE HUSBAND, D. CLAESSONS, A BELGIAN MERCHANT, AND TWO SONS WERE KILLED AT LIEGE. Mother and Daughter Fled from Liege to Holland on Foot and Trudged Back to Antwerp Only to be Driven Forth Again (Photo, (C, 1914), by Edwin H. Weigle.)

BELGIAN GUNS IN ACTION AT BELAERE, NEAR TERMONDE. ON THE LEFT THE SMOKE OF A BURNING TOWN CAN BE SEEN.
(Photo (C) by American Press Assn.)

GERMAN SOLDIERS AT REST AND AT PLAY IN A THEATRE AT LIEGE
(Photos (C) by Underwood & Underwood.)

BELGIAN GIRLS DISTRIBUTING WALNUTS TO THE SOLDIERS BEHIND ANTWERP'S NOW RUINED DEFENSES

FRENCH GIRL
LEAVES THE VINEYARD TO AID A SENEGALESE SOLDIER WITH HIS KIT
(Photo from Sport & General.)

GERMAN INFANTRY IN FRANCE GUARDING THEIR WAGON TRAINS
(Photo from Strand War Series.)

ELEANOR PAINTER,
PRIMA DONNA IN "THE LILAC DOMINO,"
Coming to the 44th Street Theatre.
(Photo by Floyd.)

ADVERTISEMENTS. ADVERTISEMENTS.

"You can't build a better piano"

New $500 Sohmer Piano $390

Our new catalog does not contain this model. Its similarity in case design to a style already listed has made it seem inadvisable to continue it—hence this unusual reduction. Every piano is new and was built to sell at $500. A limited number only on hand. The Sohmer for forty-three years has been one of the two or three standard pianos of the world.

Sohmer
Fifth Avenue, at 32d Street
Piano and Player Piano Makers
Music Roll Exchange Service
Send for illustrated book on Player-Pianos

ADVERTISEMENTS. ADVERTISEMENTS. ADVERTISEMENTS. ADVERTISEMENTS. ADVERTISEMENTS.

For Guests

The Arbuckle firm originally selected Yuban for the personal use of members of the firm; to serve guests and to send out as a gift coffee to friends and business associates.

You, too, will find it so good you will want to serve it on the most important occasions, yet so inexpensive you will begin using it daily.

YUBAN
The Arbuckle Guest Coffee
35c

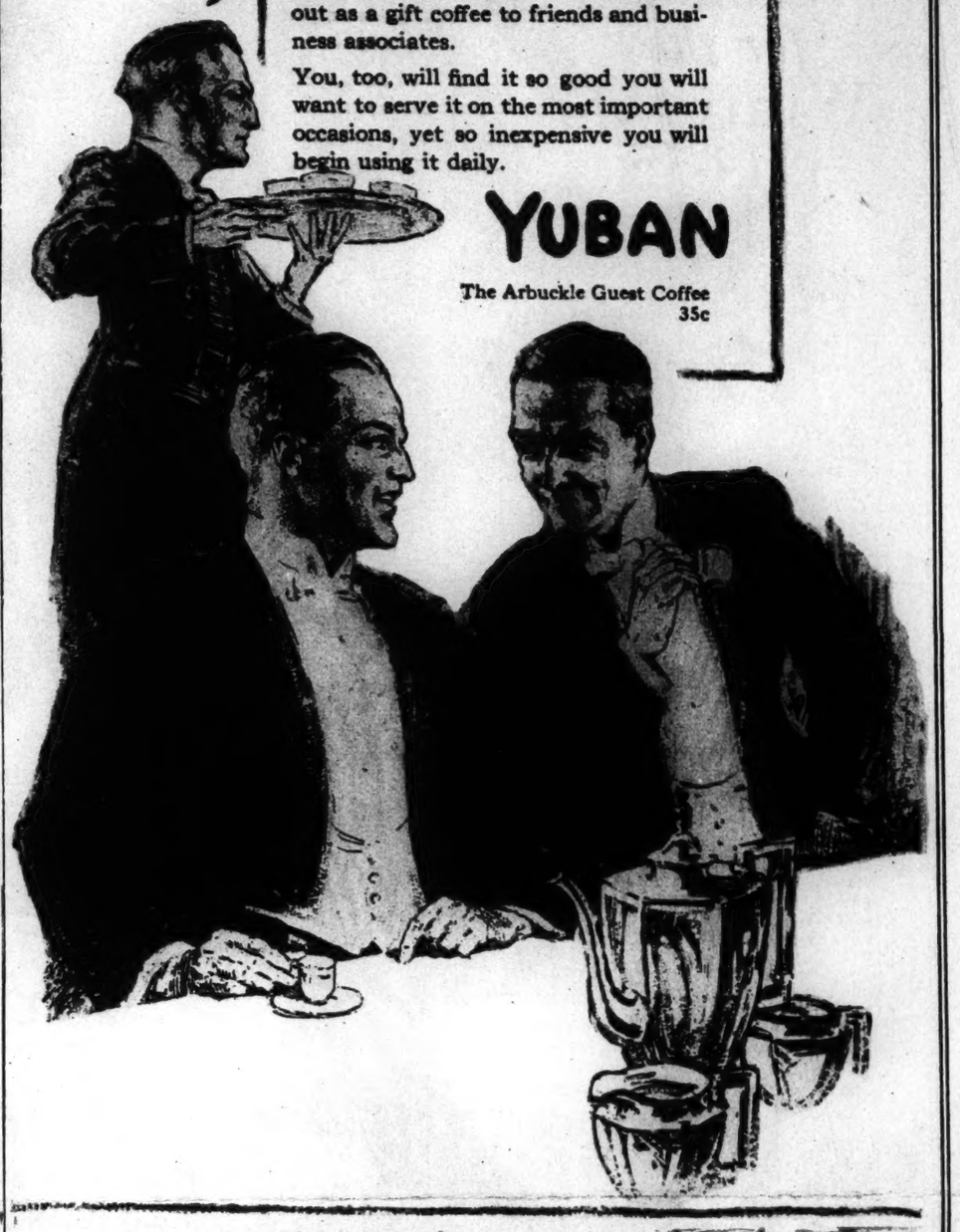

AN EVENING SLIPPER
by
CAMMEYER

The
Cammeyer Branch
Shoe Store De Luxe

Fifth Avenue 381
Between 35th & 36th Sts.

CAMMEYER NEW YORK

MAIL SERVICE

Also at 6th Ave & 20th St.

ADVERTISEMENTS. ADVERTISEMENTS.

Prices 75c. to $2.50 — Records of All Great Operas

WEAR FOREVER!

PATHÉ RECORDS can be played THOUSANDS OF TIMES. They are practically everlasting.

PATHÉ RECORDS are played by means of a permanent ball-shaped SAPPHIRE; no needle is used. Hear them played on the

Pathephone

VOLUME of sound and SWEETNESS of tone are better than on any other machine.
WRITE FOR CATALOGS.
Continual Demonstrations at
PATHÉ FRÈRES PHONOGRAPH CO.
29-33 West 38th Street.

DANCE AT HOME!
VICTROLAS
$1 Down, $1 a Week
For the lower priced instruments. Higher priced outfits at equally moderate terms.
Prices from $15 to $200.
Very liberal allowance made for any make Talking machine in exchange for a new model Victrola.
405 B'way Below Canal — Daveg's — 831 B'way Bet. 12 and 13
Write or call for Free Victrola Catalog

TONIGHT—Your skin can be made more attractive

Whatever the condition of your skin, you can begin tonight to make it more charming. Like the rest of your body, your skin is continually changing, as the *old* skin dies *new* forms. Every day in washing you rub off dead skin. *This is your opportunity.* You can make this new skin fresher, clearer, and more attractive by using the following treatment regularly.

Make this treatment a daily habit

Just before retiring work up a warm water lather of Woodbury's Facial Soap in your hands. Apply it to the face and rub it into the pores thoroughly, always with an upward and outward motion. Rinse with warm water, then with cold—the colder the better. If possible rub your face for a few minutes with a piece of ice.

Woodbury's Facial Soap is the work of an authority on the skin and its needs. Begin tonight to get the benefits of the above treatment for your skin. The first time you use it you will feel the difference—a promise of that lovelier complexion the regular use of Woodbury's always brings.

Woodbury's Facial Soap costs 25c a cake. No one hesitates at the price *after their first cake.*

Do this today

Tear out the illustration of the cake below and put it in your purse as a reminder to get Woodbury's. Tear out the cake now. Take it to your druggist or toilet counter today. Begin tonight to get the benefits of this facial soap.

Woodbury's Facial Soap

For sale by dealers everywhere.
Made by
The Andrew Jergens Company
Spring Grove Avenue,
Cincinnati, O.

Contains Rare Oriental Oils
Non-Greasy—Does Not Grow Hair
Jars 50c., 75c., $1.25
At Leading Department and Drug Stores

Sole Manufacturer,
Selma J. Sotherlund of Russia,
45 West 34th Street, New York City.
Established 1900.

DR. WALTER'S FAMOUS RUBBER GARMENTS.

Wear my famous Rubber Garments a few hours a day, and your superfluous flesh will positively disappear. By inducing perspiration these garments cause the safe and speedy reduction of all unnecessary flesh. They cover the entire body or any part. They are endorsed by leading physicians.

LONG JACKET
This garment is very effective where reduction is desired in the bust, hips, back and abdomen.
Also Union Suits, Stockings, Jackets, etc., for the purpose of reducing the flesh anywhere desired. Invaluable to those suffering from rheumatism.

ETON JACKET
Specially for reducing the bust and upper part of the body above the waist line.
BUST REDUCER, $5
Made of Dr. Walter's famous flesh-reducing rubber with coutil back.
The reducing qualities of this garment are remarkable, at the same time it gives added comfort and style.
Write at once for further particulars.
DR. JEANNE WALTER Inventor and Patentee
Dept. T.S., 45 West 34th Street, New York.

CORSAGE
This garment can be worn comfortably under the corset—reduces the bust, hips, and thigh.
Neck and chin reducers as shown above restore wrinkled and saggy muscles to a firm, healthy condition.

ADVERTISEMENTS. ADVERTISEMENTS. ADVERTISEMENTS. ADVERTISEMENTS. ADVERTISEMENTS. ADVERTISEMENTS. ADVERTISEMENTS.

Authentic Styles in Furs and Cloaks *for the* Winter *of* 1914-15

Plate 1.—Evening Wrap in blue velvet, combined with brocade in red, green and gold. Trimming of taupe fox. Lining of red chiffon.

Plate 2.—Set of Kolinsky richly trimmed with tails and satin.

Plate 3.—Brown cloth wrap trimmed with six-inch band of nutria. Nutria vest and collar. Lining of brown and rose chiffon.

Plate 4.—Rose velvet wrap with nutria collar, cuffs and band. Finished at side with gold cord and tassel.

Revillon Frères ESTABLISHED 1723 Furs and Cloaks

19 West 34th Street, New York
LONDON and PARIS

Plate 5.—Set of natural blue fox combined with velvet.

Plate 7.—Mole coat, with collar and buttons of ermine.

Plate 8.—Long, loose coat of broadtail, with wide belt. Collar and cuffs of ermine.

Plate 9.—Caracul coat, with skunk trimming in 1830 style.

Plate 10.—Hudson seal coat with collar, cuffs and wide band of skunk.

Plate 6.—Evening wrap of green velvet trimmed on right side with green and silver spangles. Collar and cuffs of white fox. Lining of chiffon in Dresden design.

Plate 11.—Cape and muff set of Hudson seal, lined with blue and brown crepe de chine, skunk trimming.

Plate 12.—Smart broadcloth coat with collar and cuffs of Hudson seal.

Plate 13.—Cape coat of dark green and blue plaid with nutria collar. Lined with tan satin.

Plate 14.—Cape coat of blue and green checks, with fur collar.

The New York Times

Sunday, October 25, 1914

BELGIAN ARMORED TRAIN IN ACTION DURING THE ATTACK ON ANTWERP
(Photo (C) by International News Service.)

GERMAN SENTRIES

On Outpost Duty Near Brussels

WOMAN WHEELING HER CRIPPLED HUSBAND IN THE FLIGHT FROM ANTWERP
(Photo (C) by The New York Times Company.)

PEACEFUL DUTCH CITIZENS READING ABOUT THE WAR RAGING JUST ACROSS THEIR BORDER

GERMAN AND AUSTRIAN SOLDIERS IN THE EASTERN SPHERE OF THE WAR STARTING OUT WITH AN IMMENSE SEARCHLIGHT FOR USE IN NIGHT SCOUTING AND ATTACKS
(Photos from Underwood & Underwood.)

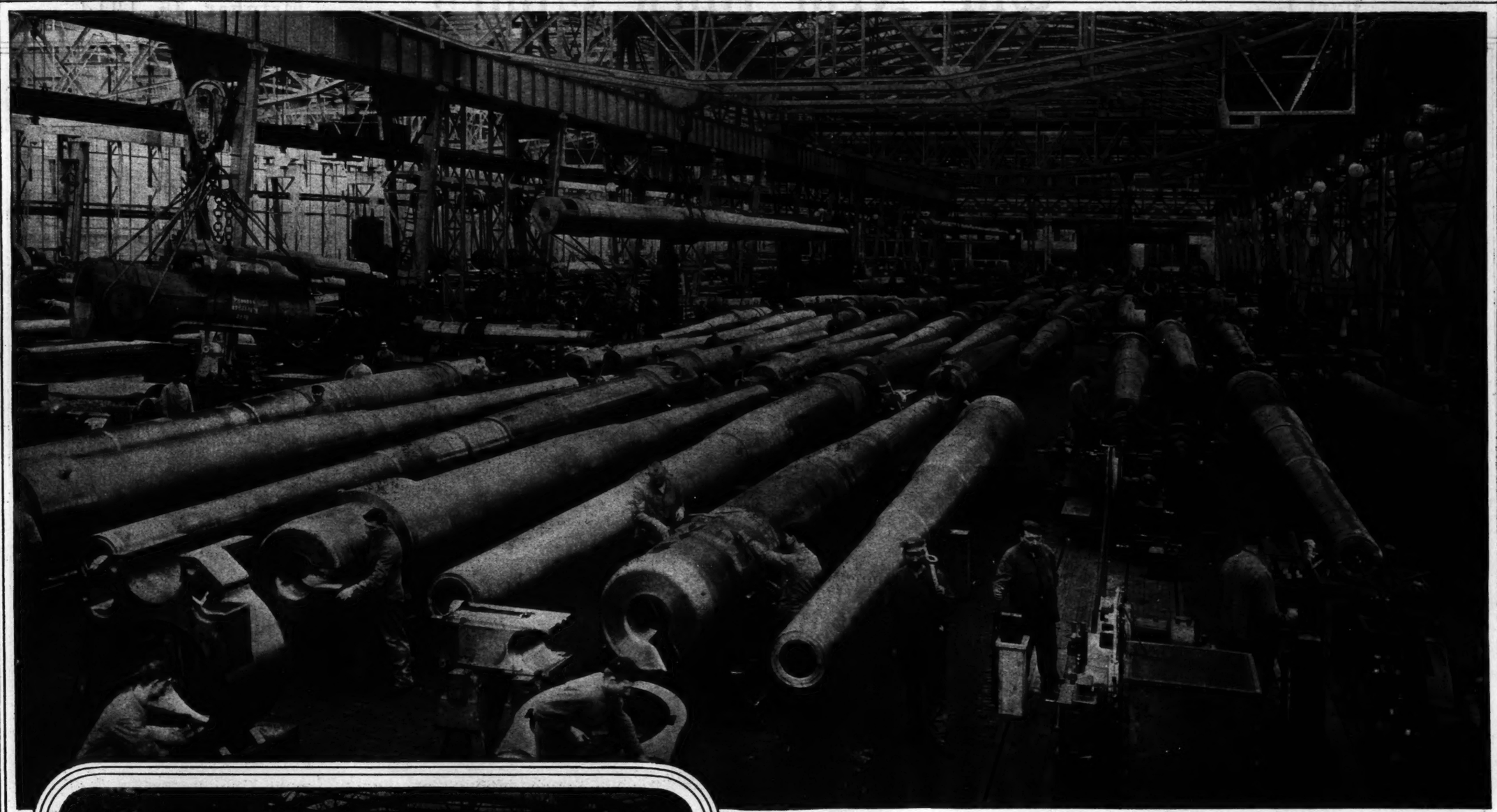

SCENE IN THE KRUPP GUN WORKS, WHERE GERMANY'S ARMY AND NAVY GUNS ARE MANUFACTURED.
(Photos from Brown Bros.)

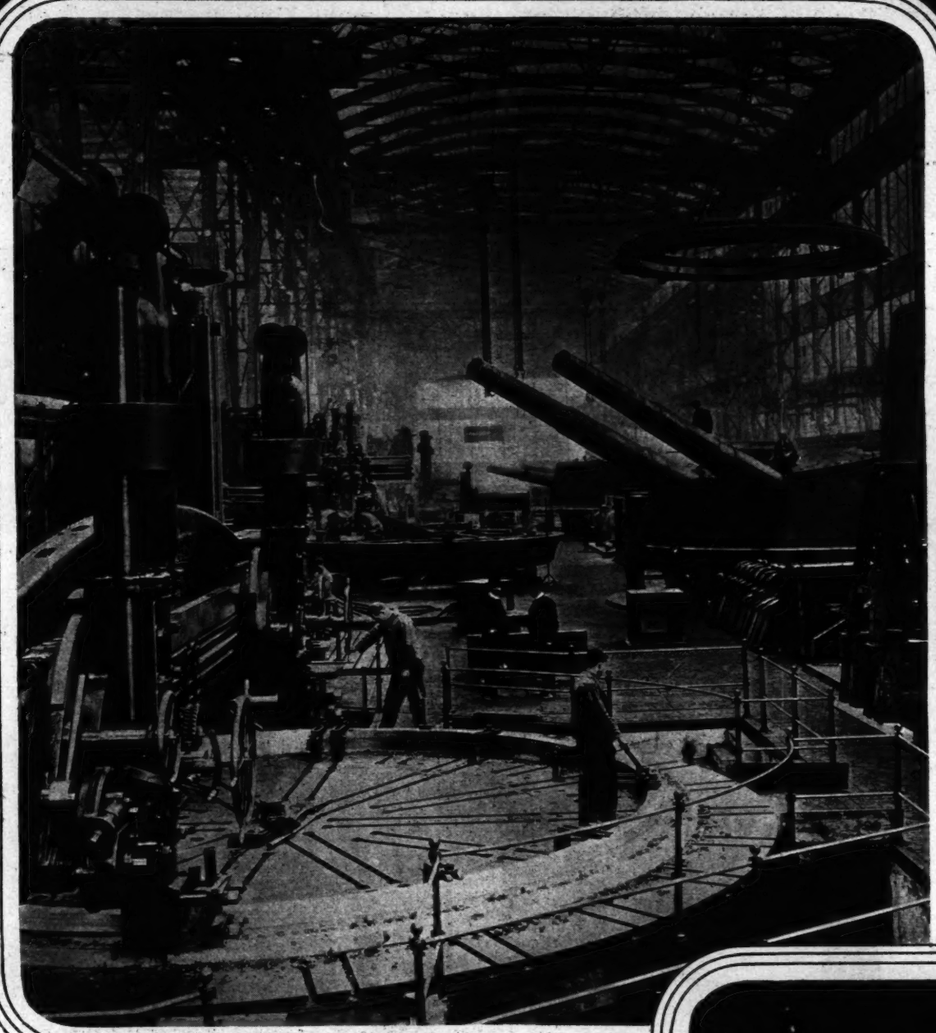

VIEW IN ONE OF THE WARSHIP DEPARTMENTS OF THE KRUPP GUN WORKS.

ABANDONED INTRENCHMENTS NEAR RHEIMS.
(Photo from Sport & General.)

T. A. FREDDY,
Belgian Champion Sprinter, Who Represented His Country at the Olympic Games at Stockholm, on Sentry Duty

SENDING TO THE REAR GERMAN PRISONERS OF WAR TAKEN NEAR RHEIMS.
(Photo by Paul Thompson.)

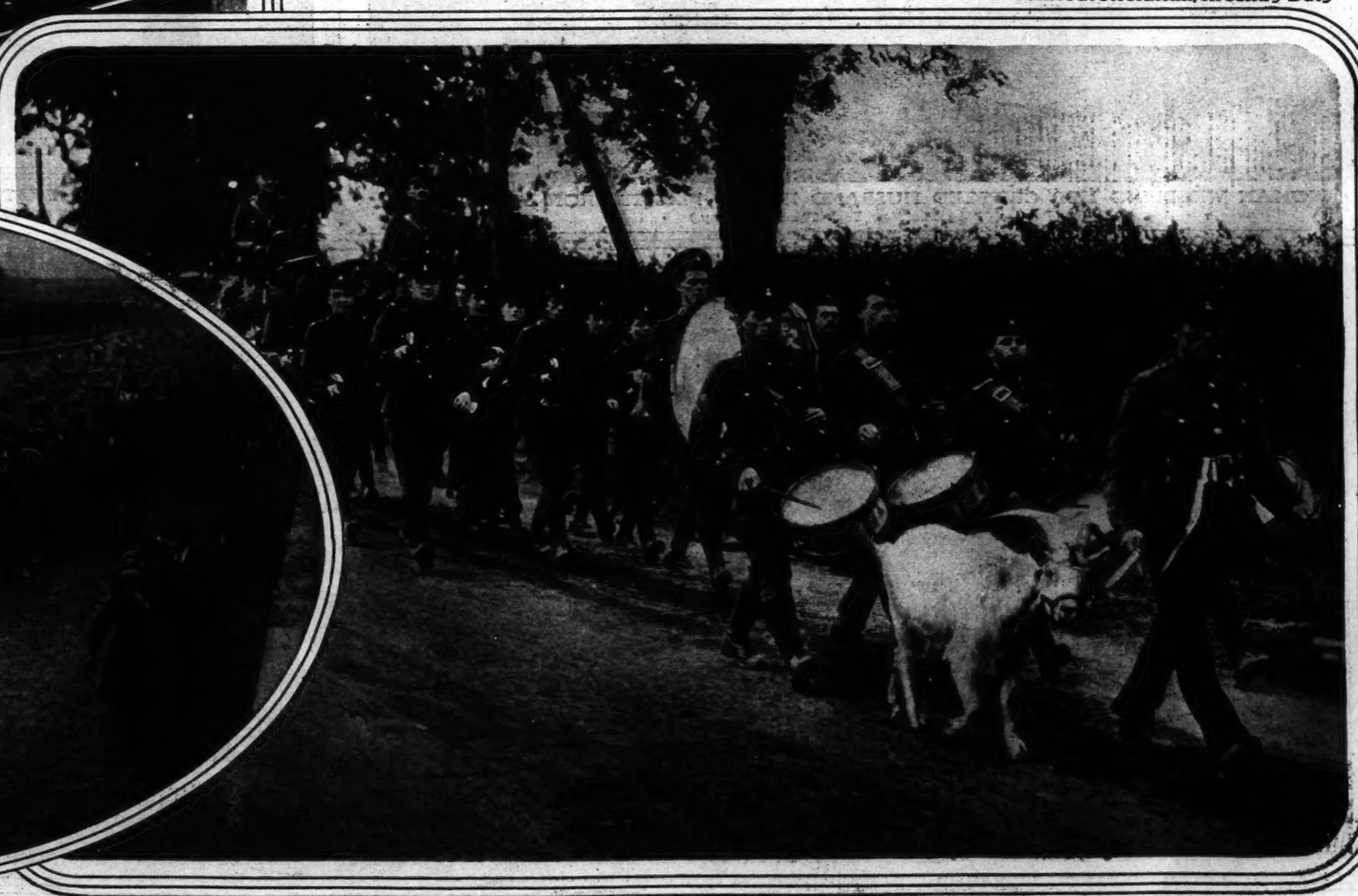

WELSH TERRITORIAL DIVISION AT ROUTE STEP, WITH THE REGIMENTAL MASCOT AT THE HEAD.
(Photos (C) by American Press Assn.)

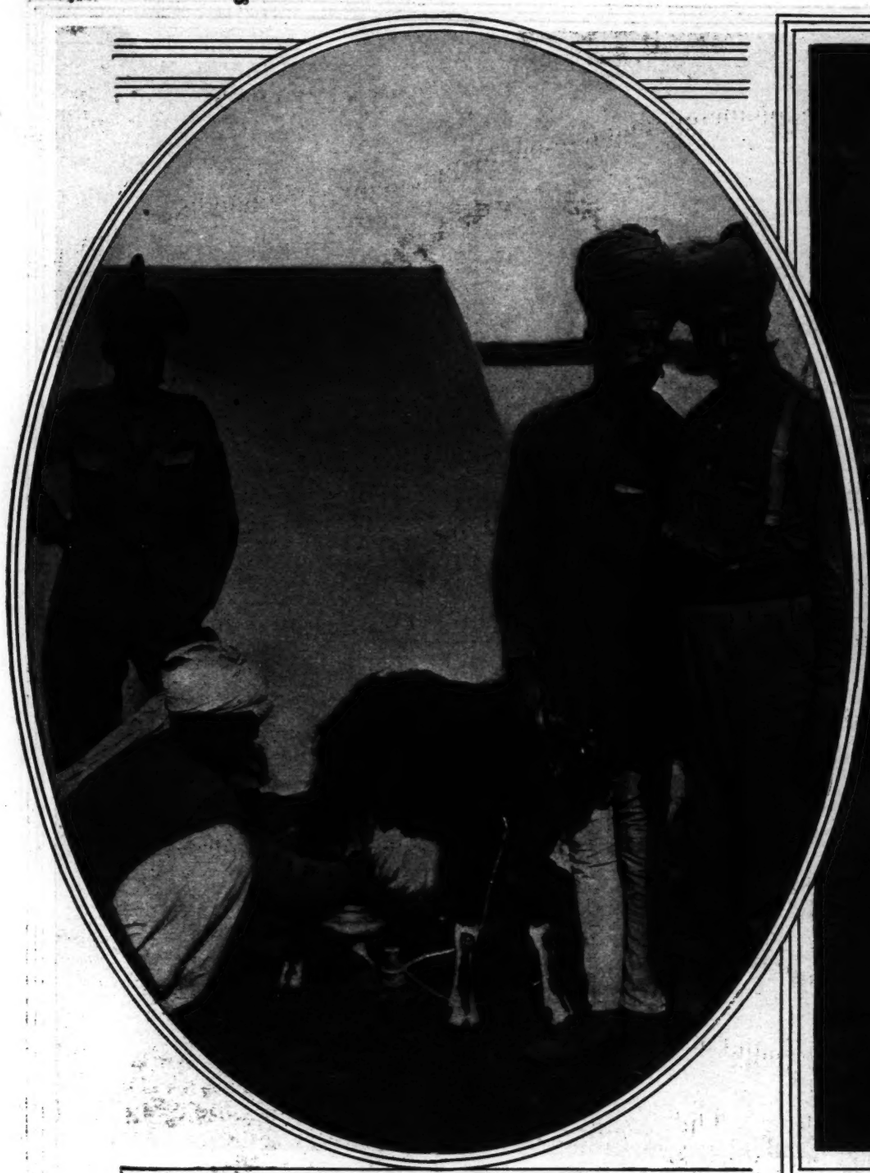

BRITISH-INDIAN TROOPS BROUGHT THEIR GOATS ALONG FOR MILK SUPPLY
(Photo from Press Illustrating Co.)

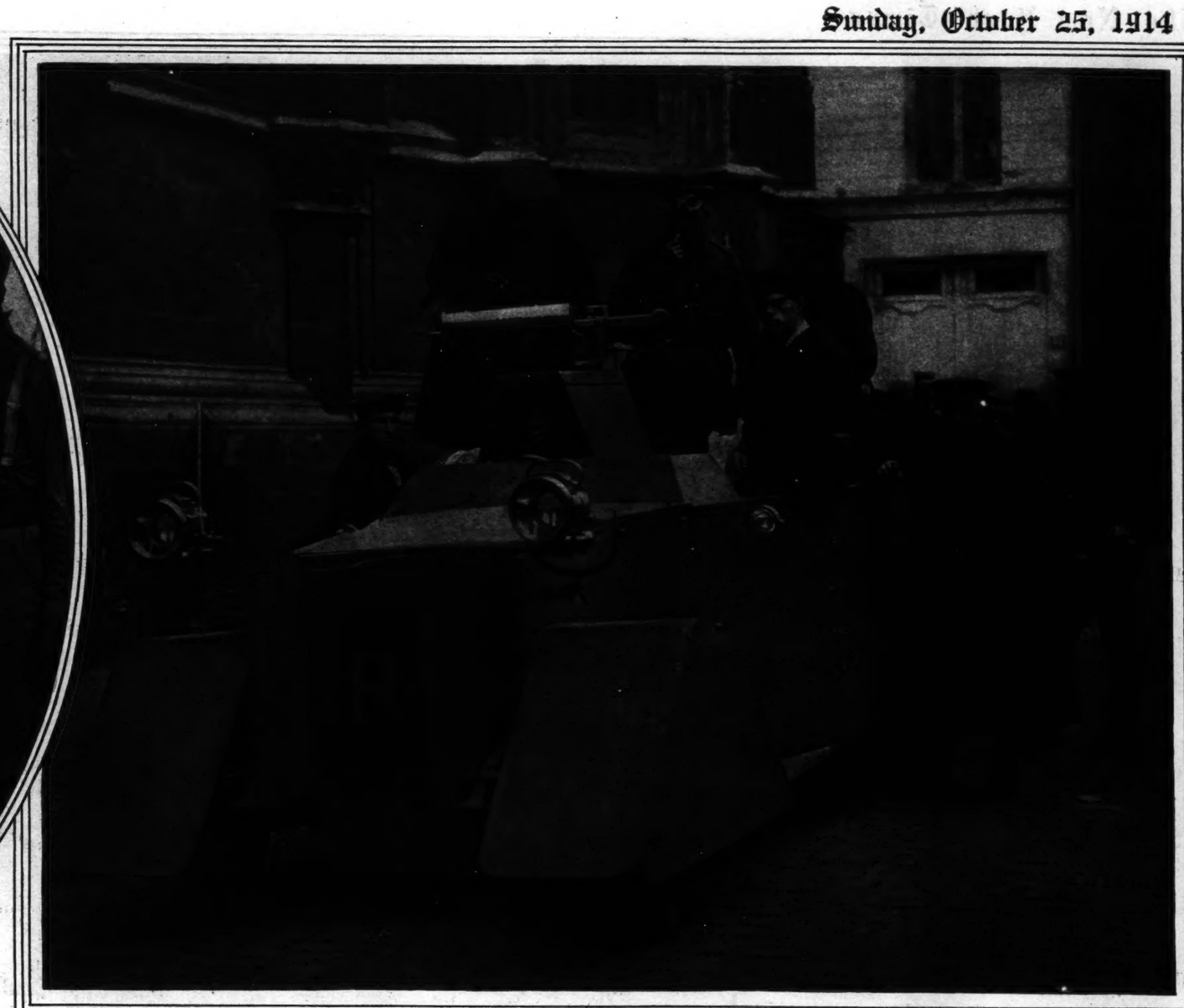

BRITISH ARMORED MOTOR CAR WHICH TOOK PART IN THE FUTILE DEFENSE OF ANTWERP STANDING BESIDE THE ANTWERP CATHEDRAL

DAMAGE DONE BY A SINGLE GERMAN SHELL AT RHEIMS
(Photo from Underwood & Underwood.)

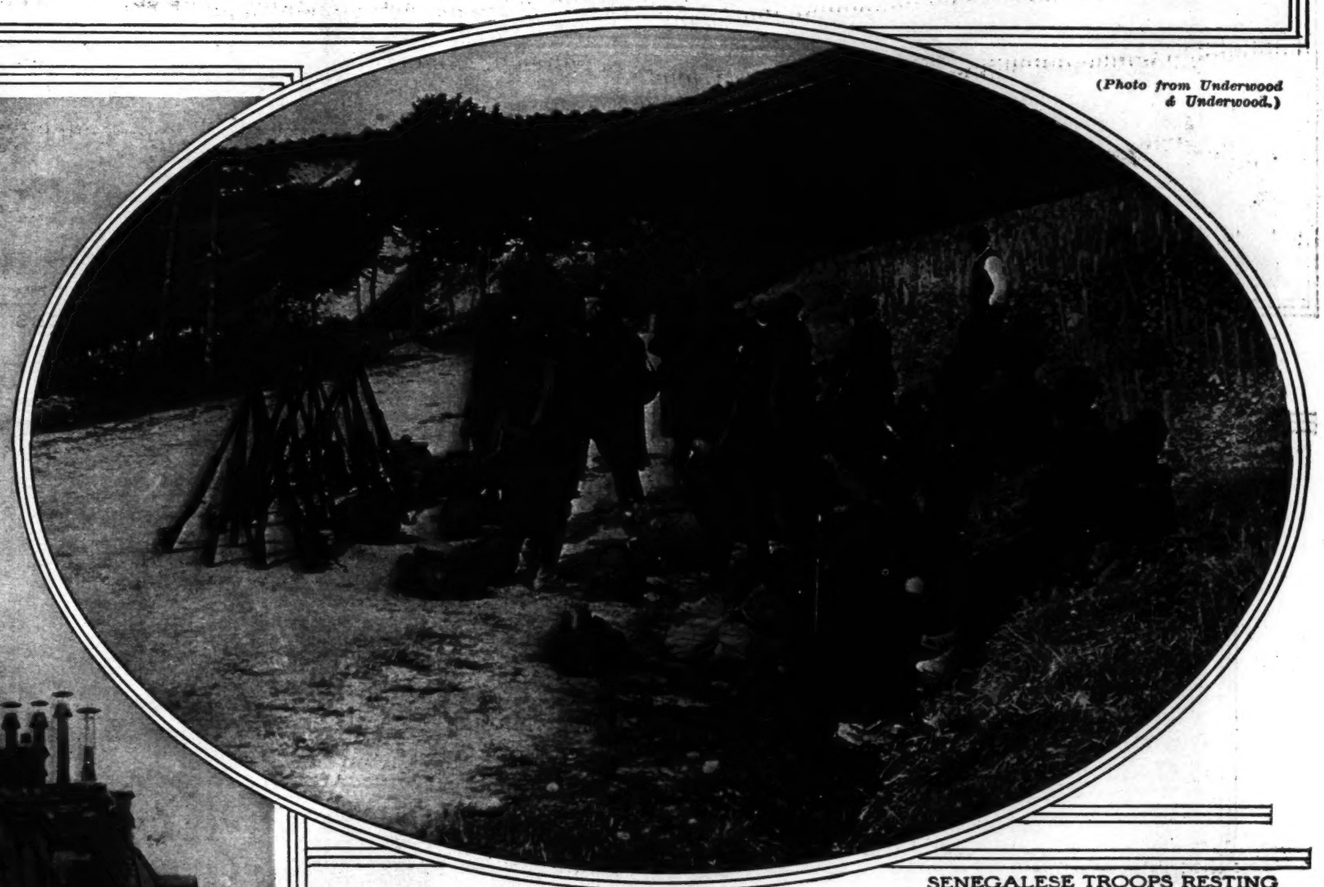

(Photo from Underwood & Underwood.)

SENEGALESE TROOPS RESTING BY THE ROADSIDE IN THE FRENCH CHAMPAGNE COUNTRY NEAR RHEIMS
(Photo by Sport & General.)

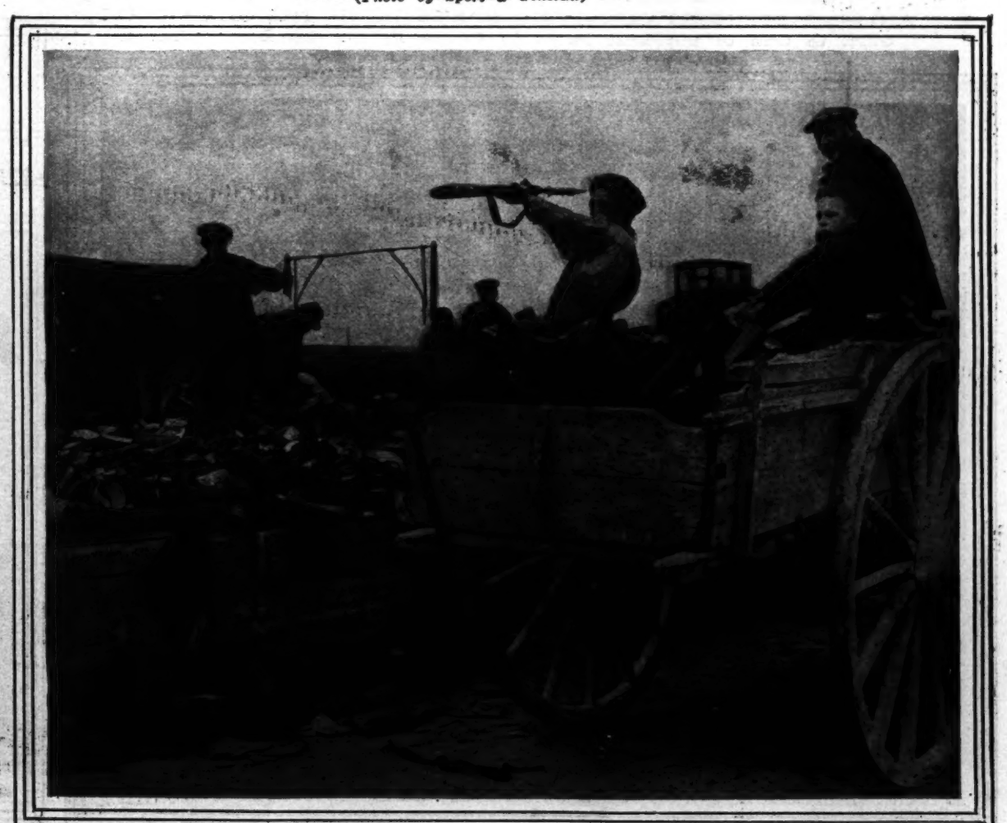

FRENCH COUNTRY CARTS GATHERING UP THE REFUSE OF THE BATTLEFIELD NEAR RHEIMS
(Photos from Strand War Series.)

REFUGEES IN FLIGHT FROM ANTWERP BEFORE THE BOMBARDMENT JAMMING THE CITY'S WATER FRONT ON THE SCHELDT.

ANTWERP REFUGEES CONVEYING BABIES DOWN THE STEEP DOCK SIDE to One of the Last Boats to Leave Before the Bombardment

(Photos (C) 1914 by New York Times Company.)

HELPING A TIMID BUT FLEEING ANTWERP MATRON DOWN THE STEEP GANGWAY. The Dog Is Interested, but Alone Not Worried.

NUNS AND OTHER FLEEING ANTWERP RESIDENTS GATHERING AT THE QUAYSIDE

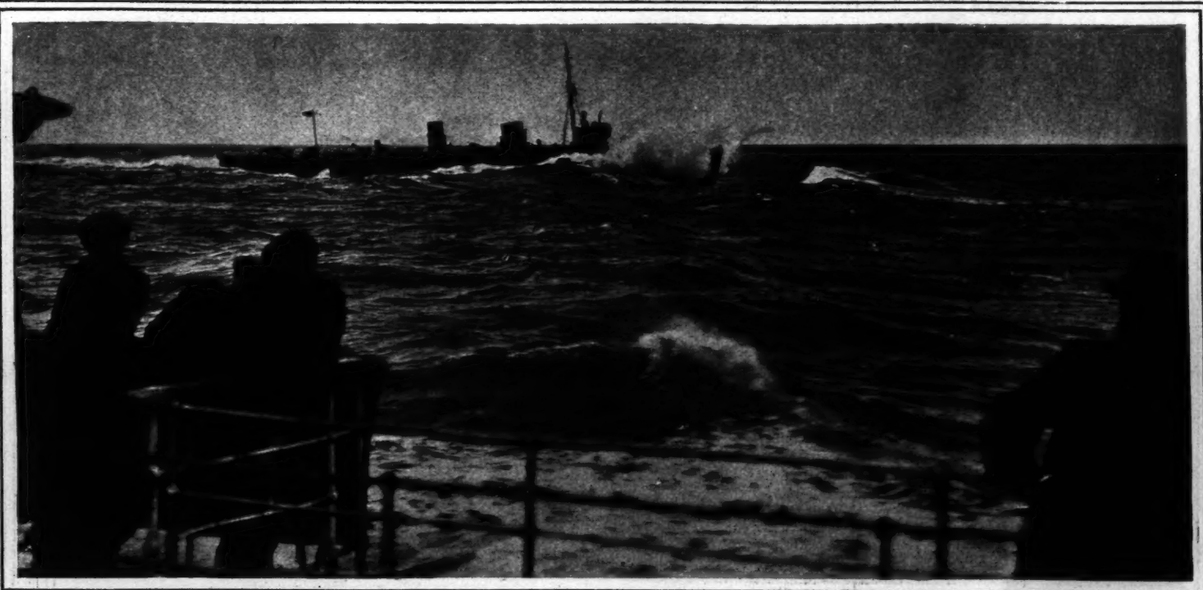

BRITISH DESTROYER ESCORTING AN ANTWERP REFUGEE SHIP OUT TO SEA.

(Photos by Underwood & Underwood.)

BELGIAN ARMORED CARS WHICH, DURING THE SIEGE OF ANTWERP, MADE FLYING ATTACKS ON THE GERMANS DAILY,
Were Objects of Never Ceasing Interest to the Population on Their Return Each Afternoon.

ON THE ROAD TO ANTWERP.
(Photos by Underwood & Underwood.)

PORTABLE SOUP KITCHEN
A RALLYING POINT FOR THE DEFENDERS OF ANTWERP AT ALL HOURS OF THE DAY.
(Photos (C) by American Press Assn.)

THE CITY OF ALOST, BELGIUM, IN FLAMES AFTER THE POPULATION HAD FLED.
(Photo (C) by Weigle.)

REMARKABLE PANORAMIC PHOTOGRAPH OF A SECTION OF BELGIUM, SHOWING THREE INDEPENDENT WAR OPERATIONS.
On the Extreme Left Is Termonde, from Which the Germans Are Shelling Grembergen; in the Centre, Audogen, Held by Germans, Is on Fire from Belgian Shells, and on the Right Is Belaere, Where Fighting Is Also in Progress.
(Photos (C) by American Press Assn.)

A Shortage of Dogs at Antwerp Before the City Fell Forced This Mixed Team.

BELGIAN BOYS NOW CALLED INTO THE ARMY BY THEIR COUNTRY'S NEEDS.

Removing the Dead from the Battlefield Near Jaroslau, Austrian Galicia →

PEASANT WOMAN HELPING BELGIAN SOLDIERS TO PREPARE DINNER.
(Photos (C) by Underwood & Underwood.)

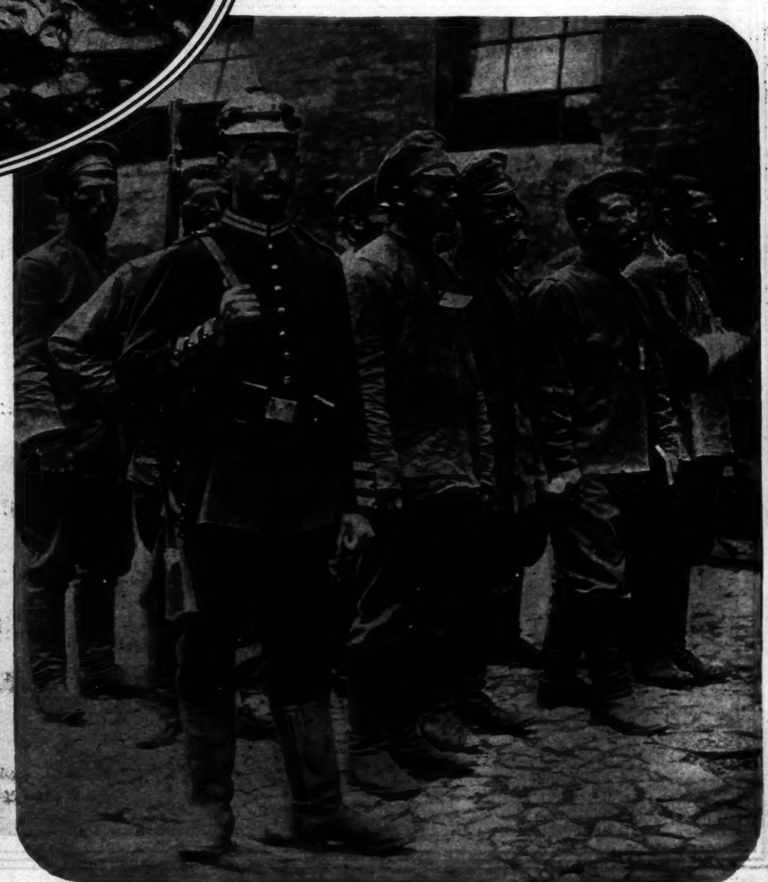

RUSSIAN SOLDIERS OF THE PEASANT TYPE TAKEN CAPTIVE BY THE GERMANS.

GABRIELLE DORZIAT IN "THE HAWK," at the Shubert Theatre.
(Photo by Sarony.)

ADVERTISEMENTS.

Peck & Peck

STANDBYS

The Peck & Peck Standard Specials are leaders. We especially recommend No. 311 at **$2.50** as the highest grade pure silk medium weight stocking at this price which it is possible to produce. Extra long and elastic and made to wear. Other Peck & Peck Standard Specials at **$1.00, $1.35 and $1.85.**

New Fancy Stockings

316—Pure Thread Silk Stockings in any color with triple hand-embroidered clocks in self or contrasting colors. Many exquisite new French color combinations, **$3.50** the pair.

A100—Hand-embroidered Pure Silk Stockings in any color. Many new designs, **$2.00** the pair.

PECK & PECK
EXCLUSIVE HOSIERY
448 Fifth Avenue at 39th Street
388 Fifth Avenue at 36th Street
NEW YORK CITY

Appearing Stout Is Merely a Matter of Clothes.

531

In some garments you look stout, in others slender, simply a question of cut.

We show special styles designed to suit the most fastidious taste and cut to fit the stout.

Dresses, Suits, Coats, Blouses, Skirts, Corsets, Negligees.

In sizes 39 to 51 bust measure.

531-T (*illustrated*)—Extra size dress, French serge, navy or black with embroidered net collar **16.50**

Many other styles in our book, FASHION HINTS, mailed out of town. Address Department "T."

Lane Bryant
25 West 38th St., NEW YORK

ADVERTISEMENTS. ADVERTISEMENTS.

"Quality Furniture"

Charles II. Dining Room Suite in Georgian Oak Finish

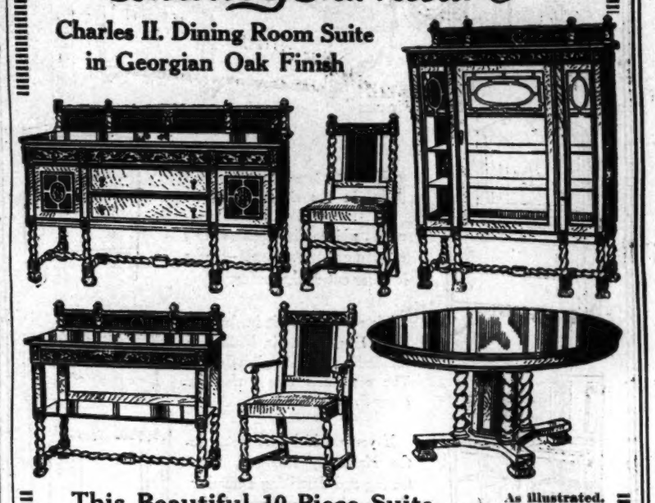

This Beautiful 10-Piece Suite

Consisting of BUFFET 66 inches long, dust-proof throughout; CHINA CLOSET 48 inches wide; SERVING TABLE 42 inches long; DINING TABLE 54-inch top, with 8-ft. extension; 5 SIDE CHAIRS, 1 ARMCHAIR, cane backs and genuine leather seats.

As illustrated, **$295.**
Regular selling price, $375.

Joseph L. Herschmann
625-627 Sixth Avenue, N. Y.
Bet. 36th & 37th Sts. (Established 1862.) Phone 444 Greeley.

FREDERICS NEW SCIENTIFIC PEARLS

MADE IN AMERICA

A new process has been discovered by FREDERICS for making scientific pearls, which are truly indestructible, as these pearls are not in any way affected by heat, moisture, perspiration, cosmetics, etc., and are in every way as beautiful and durable as the genuine, of which they are wonderful reproductions.

"FREDERICS" Implies Quality.

NOTICE.
Discarded hard pearls refinished and restored to their original beauty. Prices on request.
NEW ILLUSTRATED PEARL BOOKLET SENT ON REQUEST.

FACTORIES 5 WEST 37th ST. NEW YORK — *Frederic's* Jeweler and Pearl Maker. — SHOP 347 FIFTH AV. NEW YORK

Can You Wear Model Size Gowns?

Gowns Designed Particularly for American Women

THE models which the wholesale importers and leading American dressmakers used to illustrate the latest or advanced Parisienne modes can be obtained in our modest shop at less than one-half the regular value. They are not worn, or even shop worn. *The gown is new to you.*

These gowns, no two of which are alike, were designed for American women. They are all originals and will give you an individuality of style and *express an exquisite taste in dress*, because they possess those chic French finishing touches which mean so much to particular women. You can get two gowns, either for street, afternoon or evening wear, at the same price you formerly paid for one alone elsewhere.

Prices $15 to $125

If you can wear model sizes, come and see them for yourself—even try them on. You may also meet one of your well-dressed friends here, and then you'll understand why she can afford so many beautiful gowns.
The dancing frocks are a revelation and really triumphs of art. Some were the choicest show-pieces.

A visit will pleasantly surprise you—*your dollar will do double duty.* Prices are plainly marked. You often find models by Paquin, Worth, Callot and other famous modistes.

MAXON Estab. 1890. *Model Gowns* *No two of which are alike.*
1552 Broadway (46th St.) New York City.

ADVERTISEMENTS.

Mme. Fried
HAIR SHOP
Mature Women
Are you worrying about your hair getting gray, thin, or faded?
Call on me.
My suggestions will be appreciated.
NEW FALL MODES
Pompadours and Transformations **$8** and up
Natural Wavy Switches **$5** and up
Wholesale or Retail
MANICURING THIRTY-FIVE CENTS
15 West 34th Street
Riker Building
Entire Third Floor
Opposite Waldorf.

ORIENTAL POWDER
ANDRÉ'S French Hair Treatment
Invaluable for ladies prematurely gray in restoring hair to its original color. Contains no harmful ingredients. Price.....$2.00
Sent postpaid on receipt of price.
André *Hair Coloring Specialist.* Application Parlor A Salesroom 45 West 30th Street, N. Y.
Hairdressing, Shampooing, Manicuring, Hair Goods every description.

ADVERTISEMENTS.

JACK'S PEDIC ARCH SHOE FOR WOMEN

Fashion Plus

To this modish Boot have been added scientific means for the prevention and relief of falling arches, heretofore only obtainable in the homely orthopoedic shoe.
Jack's Pedic Arch Shoe does not sacrifice beauty for comfort.
PRICE NINE DOLLARS.
Exclusive Ideas in Gray or Fawn Top, Gaiter Boots. New Designs in Short Vamp Shoes.
OUR ONLY STORE:
Shoe *Jack's* Shop
495 6TH AV., BET. 29TH AND 30TH STS.

PARKER'S METHOD OF **HAIR TREATMENT**

Quickly cleanses the scalp of dandruff and other imperfections; will keep it in a clean and cool condition; promotes the growth of healthy, abundantly rich hair, and makes it dressy and fluffy. Valuable for dry, harsh, stiff, and brittle hair.

Personal consultation given individual cases. Send today for free booklet "P" on "Healthy Hair—How to Get and Keep It."

JANE COWL SAYS
Dear Mr Parker:—Let me thank you for the most beneficial treatments my hair has ever had. All good wishes to you.

HERBEX makes the HAIR HEALTHY, keeps the scalp clean, cool, making the hair soft and fluffy. 50c. bottle. Ask for Book, "Healthy Hair."

Frank Parker, Hair and Scalp SPECIALIST.
51 WEST 37TH ST., N.Y.

WHICH IS IT? YOUR SHOE OR YOUR FOOT
That makes your life a burden? Consult Dr. Levy about your foot aches and pains.
Flex Shoes Cure Flatfoot
DRS. CHARLES S. ALFRED C. LEVY, CHIROPODISTS,
Strand Theatre Building, B'way at 47th St.

ADVERTISEMENTS.

CAN YOU WEAR A 16, 36 or 38 Size?

We are wholesalers and have no further use for the samples from which we sold this Fall's stock to large retail stores. We will sell our samples at ridiculously low prices and save you a tidy little sum on your Fall suit or coat.
$9.75 to $25
SAMPLE CLOAK & SUIT CO.
1204 BROADWAY Near 29th St. Over Shanley's.

K. D. Dress Shields — Sanitary Waterproof Absorbent
We will reimburse any damage sustained through imperfections of K. D. Shields
Sold by
Lord & Taylor, New York
Fred'k Loeser & Co., Brooklyn
Send 25c. for sample pair to
J. J. Beyerle Manufacturing Co., 90 Broadway, Brooklyn, N. Y.

Eugene Builder of **HATS** NOW 30 W. 39th St. at MOOD'S
THE UNUSUAL at $10
FURS REMODELLED.

ADVERTISEMENTS.

(GREEN GLASS) Can be attached to any bed. Affords perfect reading comfort.

"EMERALITE" BED LAMP

This convenient, practical "Emeralite" Lamp fits any bed post—round, square, vertical or horizontal. Will not mar bed's finish. The emerald green glass shade with white glass lining protects the eyes and concentrates a soft, restful light right where you want it.

Write for booklet showing in actual colors this and thirty other handsome styles of "Emeralite" Lamps—for office, library, parlor, piano, den, sickroom, etc.

Dealers everywhere can supply you.
H. G. McFADDIN & CO.
39 Warren Street, New York
BE KIND TO YOUR EYES

PERMANENT WAVY HAIR
Wave it ONCE with Herrmann's Permanent HAIR WAVER
(Imp. Pat. Feb., '10; May, '10; Aug., '11) and it will retain its soft, refined, undulating appearance permanently, in all climates and in all weather.
Why wear false puffs and curls? You will like the Herrmann method of Hair Waving.
Home Outfit for Ladies, $15 Send for Illustrated Booklet.
P. HERRMANN, Pres. Herrmann Permanent Hair Wave Co.
Dept. D 45 21 West 38th St. New York
HERRMANN'S High-Class Hair Goods, Hairdressing, Shampooing, and Manicuring Parlors.

The Mending Shop
The original mending and remodeling shop of New York City.
Trade Mark — Gowns, Suits and Dresses REMODELLED
Experienced workers on Lingerie garments. Satisfaction guaranteed. Special department for darning and mending. Shop Waists and Gowns refitted. Suits cleaned, pressed and made into latest styles. First-class dry cleaning.
M156 H. REDDING COUGHLIN. Phone 189 Mad. Sq. 29 W. 31st St.

"Men's Shoe Shop"
4 and 6 West 38th St.
SEPARATE STORE
A Step From Fifth Avenue

The Banister Shoe at **6.50**

For Men and Young Men

SIZES 5 to 11 WIDTHS AA to D
Of mahogany or French calf, imported patent calf, or tan Russia calf.
All Styles and Leathers
Franklin Simon & Co.
Fifth Ave., N. Y.

$2.50 *Colonial Bedside Candlestick*

Height 13½" Diam. 9¾"
BASE of pure Brush Brass, chimney of etched glass. Particularly attractive because of flare at top.
Depth of chimney makes use of candle practical, preventing flicker from draughts and protecting the flame.
Many other attractive but practical novelties from here and abroad to be found in our shop.
Mastick & Graham 8 East 37th St., New York *formerly of 10 W. 40th St.*

L. M. HIRSCH Sample Shoe Co.

PATENT VAMP or DULL CALF VAMP, gray buckskin quarters, genuine buckskin top; tailor button; leather piping (Seven Dollar value).. **$4.98**
This Price for One Week Only.
Send for New Catalogue T.
404-406 Sixth Av., N.Y., Bet. 24th & 25th Sts.

CORLISS LACED STOCKINGS FOR LIMB TROUBLES

VARICOSE VEINS, Weak Ankles or any Limb troubles.
SANITARY, as they may be washed or boiled.
COMFORTABLE, made to measure. No elastic; adjustable; laces like a legging.
COOL, light, porous.
ECONOMICAL. Cost $1.50 each, or two for the same limb, $2.50, postpaid. Send for self-measurement blank No. 4.
Consultation FREE.
N. Y. Corliss Limb Spec. Co., Inc., 140 West 42d St., New York. Phone Bryant 2131
Trade Mark, Reg.

In the Shopping District

CORSET HOSPITAL
Equipped for cleaning, repairing and alterations on all makes of corsets. Prices moderate and work promptly attended to. Stock Corsets and Brassieres fitted. Exceptional designs in Negligees at very moderate prices.
MY SPECIALTY
Copying your favorite Imported or Domestic Corset at moderate prices.
ALONSO
500 5th Ave., N. W. Cor. 42d Street. 6th Floor.

Dix-Make UNIFORMS

For MAIDS and for NURSES
Model illustrates Maid's Uniform No. 295
Dix-Make
Made of black cotton Alpaca, with white hemstitched collar.
Price, $5.00.

Dix-Make Uniforms represent the highest standard in smartness, quality, design and tailoring. Sold by department stores everywhere.
Write for Style Books: A (Maid Uniforms) B (Nurse Uniforms)
Harry A. Dix & Sons Company,
Dept. L, Dix Building, New York

A UNIQUE TABLE DECORATION

surely blooming in a few weeks, growing with absolutely no care in dishes of pebbles and water. These wonderfully odd plants produce clusters of fragrant silvery white flowers and make a beautiful house-decoration from the time the plants start until they are in full bloom. Send 25 cents and we will mail you five of these wonderful bulbs with directions.
H. W. Gordinier & Sons Co., Troy, N. Y.

Poinciana Cerate
"The Pride of Palm Beach" Assures a good complexion—satisfaction guaranteed or money back.
25c, 50c, $1.25, $3.50
At Your Dealer or by Mail. Send stamp for sample to
G. B. MERRIAM
Lake Placid, N. Y.

ADVERTISEMENTS. ADVERTISEMENTS.

THERE is a certain richness in the simplicity of its lines and decorative treatment which distinguishes this charming suite at a glance—marks it as far out of the ordinary.

We are showing it in Antique Ivory Enamel and in Mahogany finished in the Old English Brown. The construction is perfect in every detail.

If you would be interested in the Hathaway Brochure, illustrating and describing a number of attractive pieces, we will be glad to send it on request.

W. A. Hathaway Company
62 West 45th Street, New York

The Vital Things

For certain results *every time*—and always the very best results, the flour must be good—*every time*.

Uniformly good—always dependable—these qualities are vitally necessary to successful baking.

Heckers' FLOUR

is supremely good—*always*.

Every bag up to the highest standard—worthy the name it bears. ***At All Good Grocers.***

HECKERS' CREAM OATMEAL — REALLY THE CREAM OF THE OATS

Whitcomb-made Beds

This Whitcomb brass bed is made in all sizes. It has the sturdy construction and fine finish that characterize every product of our factory.

Whatever your need in beds or cribs, there is a design on our floors that will fill it—and at your price.

Brass Beds from $16 up
Enamel Cribs, $5.75 up
Bedding—Mattresses remade
The Whitcomb Metallic Bedstead Co.
34th & Madison Avenue
Factory, Shelton, Conn.
Philadelphia 1710 Chestnut St. Boston 78 & 80 Washington St.

The "Lorgnette" for the DEAF

Does away with all those trappings

This latest instrument for the deaf does not mar your looks or attract attention to your deafness.

There are no cords or headband to wear, no heavy transmitter to attach to your costume, destroying its effect.

Hear Gracefully

The "Lorgnette" is made all in one piece, with battery in the handle. There are no plugs to insert—no broken connections. It is always ready for use. Kept in perfect working order for ten years on a written guarantee.

Perhaps we can remodel your old instrument into a graceful "Lorgnette." If not, we will make you a liberal allowance for it in exchange. Call at our office. Try the "Lorgnette."

Globe Ear Phone Co.
Suite 455 Marbridge Building
1328 Broadway
Sixth Avenue Entrance.

BERTHE MAY'S Maternity CORSET

Only corset of this kind made for its purpose. Worn at any time. Dress as usual. Normal appearance preserved.

Price $5.00 and Upwards

Mail orders filled with complete satisfaction. Corsets for ordinary wear on same lines. Call at my parlors or write for Booklet No. 21, sent free under plain envelope.

BERTHE MAY,
10 East 46th St., New York

$30 for six; $45 for twelve.

PIRIE MACDONALD
Photographer-of-Men.
576 FIFTH AV. COR. 47TH ST.

Highest Prices Paid

For ladies', gentlemen's & children's discarded clothing.

Fine Evening and Street Costumes.

Diamonds, Jewelry, Furs.

&c. Call or address M. Naftal, 60 West 45th St. Tel. 670 Bryant.

A Garden Full of Tulips for $1.00

75 Tulip Bulbs, all first size, taken from 25 named varieties, for $1.00.

PLANT THIS FALL.

These Tulips have been selected from 25 of the most beautiful varieties, embracing all the colors that are to be found in this splendid class of Spring blooming bulbs.

Plant near your home—in your garden or back yard. The beautiful blossoms in a multitude of brilliant colors and shades will make April a Spring month worth while.

75 Tulip Bulbs, Finest Mixed, $1.00.

Cut out this advertisement and enclose with dollar bill, stamps or money order or present at our store and secure this splendid collection of Tulip Bulbs, for only $1.00, prepaid to your home anywhere in the United States, with our 1914 Fall Catalogue.

Stumpp & Walter Co.
30-32 Barclay Street New York.

The "Exceptional" School
Mr. G. Hepburn Wilson, M. B.
The American Authority on Modern Dancing.
FIFTH AV., NEW YORK
N. W. Cor. 46th St., Therley Bldg.

Unquestionably superior—Because of its intense Expert nature. 18,000 private pupils last season means not only a World's record, but it marks a distinct difference from the ordinary school.

Dancing ability is more important than New Dances. Mr. Wilson teaches all the New Modern Dances, but the principal consideration of each lesson is to develop and improve your general dancing ability. This is what you want. This is why you should come to Mr. Wilson.

(C) 1914

Call, write or 'phone (Bryant 6321) for interesting literature on "FALL AND WINTER STYLES of Modern Dancing," by Mr. G. Hepburn Wilson, M. B.

Fall Gaiter Boot
Patent and dull vamps. $7
Fawn and gray buck tops
I. MILLER
1 West 42nd Street
1554 Broadway

MYSTIC CREAM

Takes the Burn out of Sunburn in Summer. Marvelous for chapped hands in Winter. Keeps the skin soft and smooth the year around. At all Drug and Department Stores, 25c. Samples mailed on request.

OGDEN PHARMACY, Middletown, N. Y.

ADVERTISEMENTS.

OF COURSE

We make Blyn-Plan Shoes to sell—and we have the satisfaction of knowing that every pair we sell brings comfort, foot health and enjoyment to the child who wears them.

Careful, competent fitting at ten big stores in Manhattan, Brooklyn, Bronx; a new one in Newark.

Blyn-Plan Nature Shoe

Patent Colt and Gun Metal — For Children

Sizes	
5 to 8.....	1.75
8½ to 11..	2.00
11½ to 2...	2.50

Tan Russia Calf

Sizes	
5 to 11..	2.00
11½ to 2...	2.50

Button and Blucher Styles

10c. extra by mail anywhere in the United States.

Red Cross Shoe "Stock with your feet" — For Women

The only shoe that combines extreme style with absolute comfort.

You can see the styles in any Blyn Store, and feel the fullest measure of comfort by trying a pair on.

The lines for Fall are complete.

We are sole agents in Greater New York and Newark.

Red Cross Model 800½

$4

Ladies' Patent Colt Red Cross Shoes with cravenette cloth tops; narrow, plain toe, flexible welted soles and the new spool heels. A trim new Fall style that yields extreme comfort through long wear.

Blyn Shoes in Newark
New Store in Newark's Shopping Centre,
689 Broad Street
Opposite Military Park.

I. Blyn & Sons GUARANTEE SHOE CO.
Mail Order Dept. 2240 3d Av.

West Side Stores:	East Side Stores:
222-224 W. 125th St.	3d Av. & 122d St.
6th Av. & 27th St.	3d Av., near 86th St.
8th Av., near 39th St.	3d Av., nr. 150th St.
	162 Bowery nr. Broome

Brooklyn Stores: B'way, bet. Park & Ellery Sts. 485 Fulton St., opp. A. & S. Broadway, near Greene Ave.

Factory: 511-519 East 72d St.

Leonard's

NOW ON SALE

Tailored Suits, Coats, Wraps, Street and Evening Gowns, Dinner Dresses, etc., in original and distinctive Fall Models. All garments made on the premises.

A Special Department — extra large Sizes for Stout Figures.

2287—Attractive dress with bolero and flaring tunic of elegant lace mounted on heavy quality charmeuse or satin. Chiffon sleeves. Splendid lines for all figures.

Price $34.50

Catalog T and order blanks sent out of town on request.

Mme. Leonard's Self-Adjustable Maternity

apparel, scientifically and hygienically designed, gives maximum style and comfort. If interested write for Catalog TM.

24 West 39th St., Near 5th Ave.,
New York.
Phone Greeley 4534.

MATERNITY APPAREL

Dresses Made After Our Patented

KWICK-FORM

SYSTEM

To conform quickly to desired size

"Just Pull the Tape"

Eliminates old methods. No clumsy elastic. No hidden plaits. Preserves normal appearance.

Latest Popular Styles and Materials, $2.50 to $30.00

Ready to Wear and Made to Measure

No. 129—Maternity Dress of Satin Stripe Mercerized Crepon. Trimming of Satin and Shadow Lace.

$4.95

Send for loose-leaf Catalogue "T. M." of Dresses, Skirts, Coats, Capes, Corsets, and Negligees.

129

The American Women's Wear Co.
119-125 West 25th St., New York City.

Lady of Quality CORSET SHOP

LA REINE AND ELSO Front and Back Lace Corsets at Special Prices.

CORSET HOSPITAL.

CLEANING, REPAIRING, AND ALTERING AT MODERATE PRICES.

233 Fifth Ave., N. E. Cor. 27th St. Second Floor.
500 Fifth Ave., N. W. Cor. 42d St., Opp. Library, 2d Floor

MRS. WILSON'S
Formerly with Mrs. Osborne Co.
MENDING SHOP

Original Designs in Frocks and Blouses. Smart Mourning. Trousseaux. Special Department for Remodeling. Superior and careful dry cleaning of fine gowns.

FOUR-FORTY-FOUR PARK AVE., Near 57th St., New York.
Telephone Plaza 6565.

ADVERTISEMENTS.

VAN RAALTE Veils

"At All Good Shops"
Made in America

Every day, almost every hour, there is something new and lovely in Van Raalte Veils. Keep yourself informed. Keep yourself well veiled.

All-Van Raalte Veils stretch without tearing, will wash and outwear three ordinary veils. See them at your favorite shop.

VAN RAALTE MAKE

For Your Protection—this little white ticket is on every yard. Look for it.

Mahogany Table

Inlaid

with Drawer **$8.50**

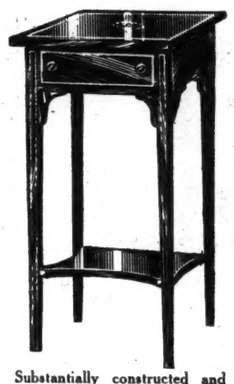

Substantially constructed and beautifully finished; can be used for many purposes.

Write for Booklet "T," showing many charming mahogany novelties

LouisHessler
"Quality Furniture Novelties"
630-632 Columbus Ave., N. Y.
Between 90th and 91st Sts.
Telephone: Riverside 312

French Sample Hat Shop
11 West 34th St.

Opposite the Waldorf. Take Elevator to 5th Floor.

French Model HATS
Always One Price
$5
Values $10 to $15

The hat here shown—a Georgette Model—is typical of our styles and values. New and especially attractive creations will be shown Monday.

Direct from Georgette.

Upstairs Rent Makes These Values Possible.

Tell Your Friends

To Take Elevator & Save $10

GLASSBERG'S

Stylish $3.50 SHORT VAMP SHOES

3 STORES — IN THE HEART OF NEW YORK

511 6th Ave., near 31st St.
225 West 42d St., near Times Sq.
58 3d Ave., near 10th St.

Send for Illustrated Catalogue T. Mail Orders Carefully Filled.

Rebuilder of Gowns

If your old suits are slightly worn and out of season, let me alter them for you. At a reasonable expense I can really do wonders with gowns you may consider worthless.

Also ARTISTIC GOWNS for all occasions made from your own material to suit your individuality.

HOMER
11½ W. 37th St., N. Y. Tel. 5265 Greeley.

Victor Specialty Shop

Our Sound-Proof Booths and beautiful Ladies' rest rooms make our store the ideal place for purchasing Victor goods.

EASY TERMS

Write for Latest Catalogs

Silas E. Pearsall Co.
16-18 W. 46 St., Just west of 5th Ave.

ADVERTISEMENTS. ADVERTISEMENTS. ADVERTISEMENTS.

Reduce or Increase Your Weight —Perfect Your Figure

My picture, "Neptune's Daughter," shows what my course of physical culture has done for me.

Become my pupil and it will do as much for you. Devote but fifteen minutes daily to my system and you can weigh what Nature intended. You can reduce any part of your figure burdened with superfluous flesh or build up any part that is undeveloped.

My course tends to make a figure perfectly proportioned throughout—a full rounded neck; shapely shoulders, arms and legs; a fine, fresh complexion; good carriage with erect poise and grace of movement.

Improve Your Health

My system stimulates, reorganizes and regenerates your entire body. It helps transform your food into good, rich blood. It strengthens your heart, lungs and other organs, conquering all weaknesses and disorders and generating vital force. My book, "The Body Beautiful," should be read by every woman, and *I will send it to you free.* It explodes the fallacy that lack of beauty or health cannot be avoided. In it I explain how every woman can be **vigorous, healthy and attractive.**

I have practised what I teach. In childhood I was puny and deformed. I have overcome all weaknesses by my own natural, drugless methods. Millions of people have seen in me a living demonstration of my unique system of health-culture and body-building. If you are weak, nervous, fat, thin, unshapely, tired, lacking vitality, or in any other respect not at your very best, I can surely be of service to you.

MY GUARANTEE

With my free book, "The Body Beautiful," which is fully illustrated with photographs of myself explaining my system, I give full particulars of my Guarantee Trial Plan, whereby you can test the value of my instruction without risking a single penny.

Send 2c stamp for "The Body Beautiful" and Trial Plan today

ANNETTE KELLERMANN, SUITE 932 P, 12 WEST 31ST STREET, NEW YORK

Is the Air *Pure* in Your Refrigerator?

Freedom from the moisture, food odors, etc., which condense upon and contaminate the food in an ordinary refrigerator is fully as important as low temperature. In a

BOHN SYPHON REFRIGERATOR

because of the Syphon System the air circulates very rapidly, passing over the ice so frequently that it deposits ALL its impurities in the ice chamber, where they pass off through the drain, and keeps the air in the food compartments pure, dry and cold (temperature 40°.)

These are not general statements. They are definite, and can be proved by actual test. For instance, soda crackers left uncovered in the Bohn Refrigerator for days at a time will be as crisp as ever when taken out. Sulphur matches can be struck on any inside wall. No moisture or grime condenses on bottles. Try any of these tests in YOUR Refrigerator!

CAUTION! — Do not confuse so-called "elastic enamel," "French enamel," "baked porcelain" and similar linings, which usually are nothing but enamel paint over tin or wood, with the genuine porcelain lining in Bohn Refrigerators.

Model No. 43, Style A, (illustrated above,) size 39x21¼x48½ inches, ice capacity 125 pounds, price $50; is an exceptional value. Our very large line of Refrigerators meets every requirement of both size and price. Call or write for illustrated catalog.

WHITE ENAMEL REFRIGERATOR CO., of New York, 53 West 42d Street.

The Most Beautiful Shop in America

is also one of the smallest shops in New York. But its consistent Louis XVI. decoration is worth seeing. Ladies receive expert suggestions toward beautiful complexions, etc., free of charge in the Petit Salon de Beaute.

Parfumerie Riviera
PARIS
Fifth Ave., 450, New York

Parfums Specialites de Beaute Cremes, etc.

Remove Undesirable Hair

from face, neck and arms by a *wonderful new method.* No needles! No acids! Indorsed by physicians and grateful patrons. Satisfaction guaranteed.

POSITIVE PAINLESS — PERMANENT HARMLESS

Call for consultation. Write Dept. T for Booklet. Telephone for appointment—Bryant 6999.

Dr. J. M. MARTON and Associates
Marton Salons Cosmetiques
Langacre Building
North East Corner Broadway & 42nd Street
Facial Operations of All Kinds.

WONDERS OF THE ORIENT
HERRMANN'S SEED STORE,
140 E. 34th St.,
New York City.

Ladies, improve your looks. Facial Massage, Scalp Treatment, Shampooing, Marcel Waving, Hairdressing, 25c. Manicuring 15c. Bleaching, Dyeing, Hair Restoring, Recoloring of old switches and hair pieces. Reliable hair work, combings made up. Satisfaction guaranteed. Operators sent to residences. Your patronage solicited. Most sanitary place in city.

MME. HUDSON'S PARLORS, 626 Sixth Ave., Between 36th and 37th Sts.

Vacuum Cleaners

At Reduced Prices

We buy in large lots from factories for spot cash and sell to the consumers at greatly reduced prices. Note the following prices on Electric Cleaners and the number of Profit Sharing Certificates with each purchase:

Magic	**and two $5.00 Certificates**	**$34.50**
Eureka (Model B)	**& two $5.00 Certificates**	**29.50**
Frantz Premier	**" one " "**	**23.75**
Rapid	**" two " "**	**21.00**

Big Ben, Ohio, Cadilac, Apex and twenty other popular makes at big reductions. The Profit Sharing Certificates greatly reduce the cost of your cleaner. We give them with all cleaners.

HAND POWER CLEANERS

Combination Carpet Sweepers and Vacuum Cleaners..... Duntley, $5.75 / Domestic, $8.75

Other Hand power cleaners from $4.50 up.

Don't buy any cleaner until you get our prices. You not only save money if you purchase from us but you can also have the benefit of our advice in making a selection which is important, as price does not always determine value.

We sell more vacuum cleaners than any other dealer in the country, and for that reason our stock is always new and up-to-date. This is important

We must sell some makes of cleaners on easy terms. Send for complete price list and state whether you have electricity or not. Mail orders and letters of enquiry from out-of-town will receive special attention. We pay express charges.

EUREKA SALES CO.
VACUUM CLEANER EXPERTS

Brooklyn Store: RETAIL ONLY 529 Fulton St. Phone 3937 Main.	WHOLESALE AND RETAIL 131 West 42d St., Between B'way and 6th Av. ADDRESS MAIL TO DEPT. E. Phone 6310-6311 Bryant.	Downtown Branch: RETAIL ONLY Booth 53 Hudson Term'l—Concourse, 30 Church St.

Period Furniture

GRAND RAPIDS FURNITURE—(Direct from Factory)

AN UNUSUALLY ARTISTIC

Colonial Mahogany Arm Chair

Upholstered with Blue Hair Cloth Seat
Also Rocker and Side Chairs to Match.

Special at $12
REGULARLY $24.

DISCONTINUED PATTERNS at 50% of Regular Prices.

Sheraton, Tudor, Adam, Heppelwhite, Colonial, etc. Dining Room Suites, 10 pieces, $100 up; Regularly $200 up.

Queen Anne, Louis XIV., Louis XVI., Sheraton, etc. Bedroom Suites, Mahogany and Walnut, $75 up; Regularly $150 up.

Odd Period Pieces, Chairs, Tables, Desks, etc., **$4** up.

Estab. 1852. **MANGES BROS.** Manufacturers.
115-117 WEST 23D ST. and 108-110 WEST 24TH ST., N. Y.

For the Bride

Imported China and Crystal

CLUB PLAN

No Wedding Gift can please the bride more than a set of beautiful and serviceable Imported China decorated in pure coin gold with her monogram.

Our Special CLUB PLAN enables you to purchase these Sets on small monthly payments. *Write for Catalog Designs and Estimates.*

ART CHINA IMPORT CO.
Dept. P, 47 West 36th St., New York
(Bet. 5th and 6th Aves.)

INTERNAL BATH

Gives Prompt Relief to Constipation Without Drugs

The Eager Intestine Cleanser (a syringe operated by weight of the body) gives immediate relief without medicine, washing your intestines clean. You want the best. WE HAVE IT. Investigate before buying any other. We challenge comparison.

Send to Dept. T for FREE Booklet.

EAGER COLON CLEANSER CO., 737 Washington Ave., Brooklyn, N. Y. Tel. Prospect 6109.

Motion Picture Camera

Uses EASTMAN Standard Size Film

Price of Camera **$50.00**

Projecting Attachment Separately Listed

Ask your dealer or write direct for Catalogue 10.

Motion Picture Camera Co., 5 West 14th St. New York

Furs

AT MONEY SAVING PRICES

Most complete assortment of FURS and FUR garments to select from.

SPECIAL
On Sale This Week
Fancy Fitch Trimmed
FUR SETS
$15.50
Regular Store Price $30.00

WE are manufacturers and our upstairs rent in addition make these wonderful values possible.

THE NATIONAL FUR SHOP
11 West 34th St.
Opposite the Waldorf.
Take Elevator to 4th Floor.

MAJOR'S CEMENT

10c and 15c EST. 1876.

Major's Cement is the strongest on Earth for mending broken articles and tipping billiard cues. Major's Rubber and Leather Cement same price. For sale by druggists and others.

MAJOR MANUFACTURING CO., 461 Pearl St., N. Y. City. A. Major, Prest.
We Pack Hamilton Coupons.

Dental Satisfaction

comes only as a result of high-grade, guaranteed dentistry. We use only modern and most approved scientific methods. Nominal charges. Consultation invited.

DRS. M. & H. SCHLESINGER, 1208 Times Bldg., 42d St. & B'way. Phone Bryant 672.